



2000 I-30 E
Greenville, TX 75402

Tuesday, November 30, 2021

Office of Hopkins County Judge
PO Box 288
Sulphur Springs TX 75483

Farmers Electric Cooperative Member: MARIA TOVAR
Service Order Number: 2021113484

Greetings:

Farmers Electric Cooperative, Inc. is requesting permission to construct electrical power distribution facilities which will cross County Road 2333 which is located 2151 ft north east of CR 2332 in Hopkins County, Texas.

Site location map and construction sketches are enclosed. The construction sketch details the proposed work. All road crossings will have a minimum vertical clearance of 22 feet.

If you have any questions, please contact me at any time.

Sincerely,

Tamara Williams
Project Coordinator
twilliams@farmerselectric.coop
Phone 903-513-2903

Submitted by Brandon Darrow
bdarrow@farmerselectric.coop
Field Engineering Coordinator

Enclosures

County Approval Section:

Approved: Denied:
Authorized Signature: *[Handwritten Signature]* Date:

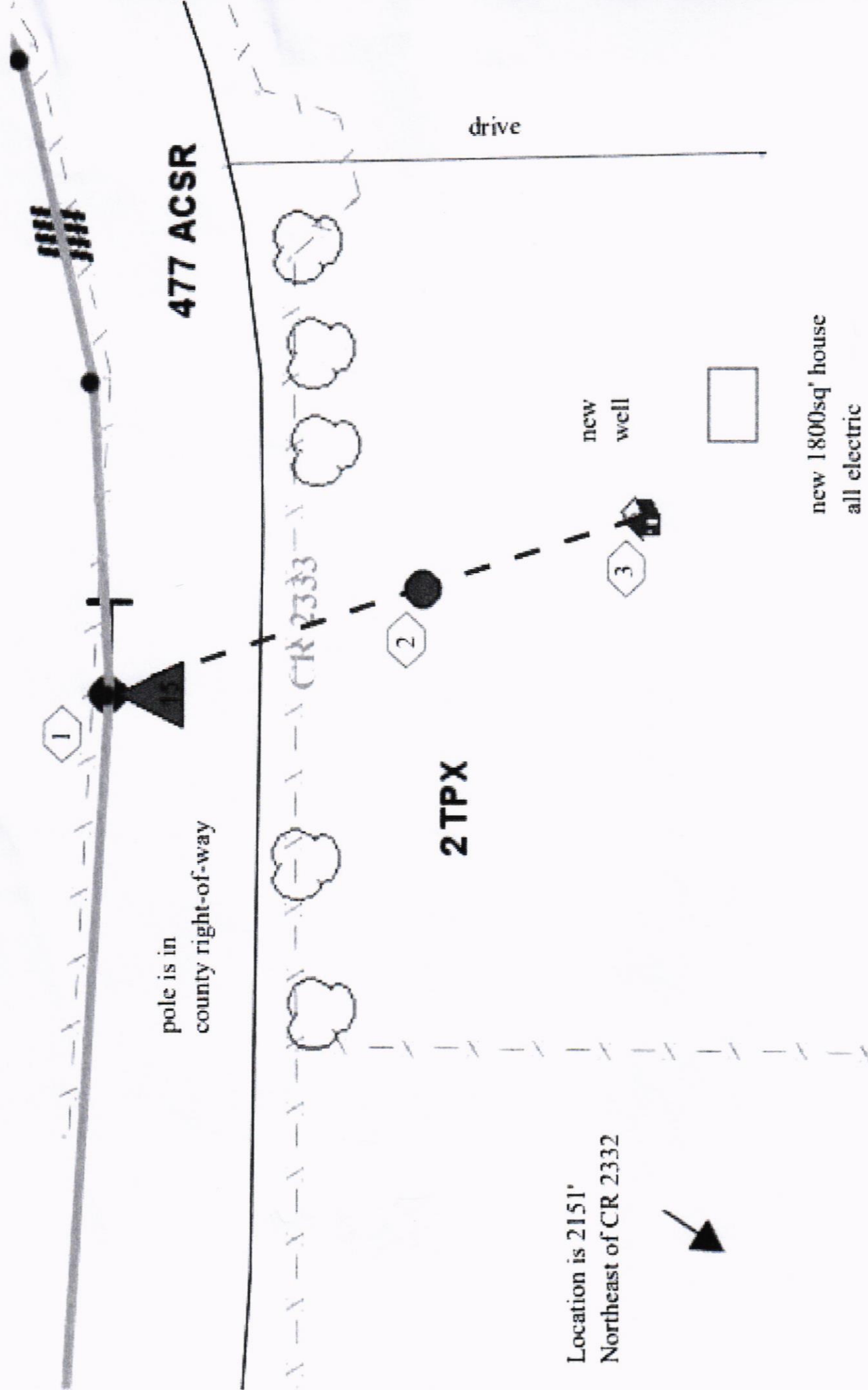

477 ACSR

drive

1

pole is in county right-of-way

CR 2333

2

2TPX

3

new well

new 1800sq' house all electric

Location is 2151' Northeast of CR 2332



Maria Tovar
Service Order#
2021113484
Cross CR 2333 at
Pole# 133571.

